

24

Suraj Shah Sonata Soukous Volume 5

Jacques Smith

SSSSV5

17 instruments – 31 pages

SSSSV5

47 bars at tempo 132. No rit. Should last 1:33. (1:29-1:37). Unfinished. Key: C Major.

Time Signature: 2+2/2. 2010.

Contents

Suraj Shah Sonata	355
Panpipes	370
Cor Anglais	371
Clarinet in A	372
Tenor Saxophone	373
Contrabassoon	374
Trumpet in C	375
Percussion	376
Cymbals	377
Whistle	378
Crolates	379
Xylophone	380
Marimba	381
Acoustic Guitar	382
Electric Bass	383
Piano	384
Altus	385
Baritone	386
Notes	i

[24] Suraj Shah (and Pearce) Sonata

Super Suraj Speed ♩=136

Soukouss Volume 5

The score is for a piece titled "Super Suraj Speed" with a tempo of 136 beats per minute. It is arranged for a large ensemble of instruments. The score is divided into two systems. The first system includes Panpipes, Cor Anglais, Clarinet in A, Tenor Saxophone, Contrabassoon, Trumpet in C, Percussion, Cymbals, Whistle, Crotales, Xylophone, Marimba, Acoustic Guitar, and Electric Bass. The second system includes Piano, Altus, and Baritone. The key signature is 2+2 (two sharps). The Acoustic Guitar part features a complex rhythmic pattern with slurs and accents, and is marked with *sfz*. The Whistle part has two notes marked with *sfz*. The Baritone part has a melodic line with accents and slurs. The lyrics "su per pe arce" are written below the Baritone staff.

su per pe arce — su per pe arce — su per

5

Pan.

C. A.

Cl.

Ten. Sax.

Cbsn.

C Tpt.

Perc.

Cym.

Whist.

Crot.

Xyl.

Mar.

A. Gtr.

E. Bass

Pno.

Alt.

Bar.

pe arce ————— su per pe earce —————

constantly sing this unless told otherwise!

9 as loud as possible!

Pan. *fff*

C. A.

Cl.

Ten. Sax.

Cbsn.

C Tpt.

Perc.

Cym.

Whist.

Croc.

Xyl.

Mar.

A. Gtr.

E. Bass

Pno.

Alt. *ff*

Bar. *v*

Su per Pearce com ing through here

12

Pan. *fff* ^

C. A.

Cl.

Ten. Sax.

Cbsn.

C Tpt.

Perc.

Cym.

Whist.

Crot.

Xyl.

Mar.

A. Gtr.

E. Bass

Pno.

Alt. *ff* make way for Su Per Pearce Su perPearce rea dy for all make way for su per pearce

Bar.

15

Pan. *fff*

C. A.

Cl.

Ten. Sax.

Cbsn.

C Tpt.

Perc.

Cym.

Whist.

Crot.

Xyl.

Mar.

A. Gtr.

E. Bass

Pno.

Alt. *ff* *ff* *fff*

Bar. *fff*

Su perPearce rea dy for all make way for su per pearce

18

Pan. *fff* ^ 7

C. A.

Cl.

Ten. Sax.

Cbsn.

C Tpt.

Perc.

Cym.

Whist.

Crot. ⁵

Xyl.

Mar. ₃ ³

A. Gtr.

E. Bass

Pno.

Alt. *ff* Su perPearce rea dy for all

Bar.

21

Pan. *fff*

C. A. *f*

Cl.

Ten. Sax.

Cbsn.

C Tpt.

Perc.

Cym.

Whist.

Crost. *f*

Xyl.

Mar.

A. Gtr.

E. Bass

Pno.

Alt. *ff*

Bar.

make way for su per pearce Su perPearce rea dy for all make way for su per pearce

24

Pan. *fff*

C. A. *f*

Cl.

Ten. Sax.

Cbsn.

C Tpt.

Perc.

Cym.

Whist.

Croc. *f*

Xyl.

Mar.

A. Gtr.

E. Bass

Pno.

Alt. *fff*

Bar. *fff*

Su perPearce rea dy for all make way for su per pearce

27

Pan. *fff*

C. A. *f*

Cl.

Ten. Sax.

Cbsn.

C Tpt.

Perc.

Cym.

Whist.

Crost. *f*

Xyl.

Mar.

A. Gtr.

E. Bass

Pno.

Alt. *fff*

Bar.

30

Pan. *fff*

C. A. *f*

Cl.

Ten. Sax.

Cbsn.

C Tpt.

Perc.

Cym.

Whist.

Crost. *f*

Xyl.

Mar.

A. Gtr.

E. Bass

Pno.

Alt. *fff*

Bar.

33

Pan.

C. A.

Cl.

Ten. Sax.

Cbsn.

C Tpt.

Perc.

Cym.

Whist.

Croc.

Xyl.

Mar.

A. Gtr.

E. Bass

Pno.

Alt.

Bar.

37

Pan.

C. A.

Cl.

Ten. Sax.

Cbsn.

C Tpt.

Perc.

Cym.

Whist.

Croc.

Xyl.

Mar.

A. Gtr.

E. Bass

Pno.

Alt.

Bar.

41

Pan.

C. A.

Cl.

Ten. Sax.

Cbsn.

C Tpt.

Perc.

Cym.

Whist.

Croc.

Xyl.

Mar.

A. Gtr.

E. Bass

Pno.

Alt.

Bar.

molto rit.

CRASH $\text{♩} = 36$

45

Pan.

C. A.

Cl.

Ten. Sax.

Cbsn.

C Tpt.

Perc.

Cym.

Whist.

Croc.

Xyl.

Mar.

A. Gtr.

E. Bass

Pno.

Alt.

Bar.

molto rit.

CRASH $\text{♩} = 36$

Super Pearce

Super Suraj Speed ♩=136
8 as loud as possible!

fff

12

16

20

24

28

31

14 CRASH ♩=36

Super Pearce

Jacques Smith
371

Cor Anglais

Super Suraj Speed ♩=136

19

23

27

30

CRASH ♩=36

14

Super Pearce

Super Suraj Speed $\text{♩}=136$

19

23

26

29

31

14

CRASH $\text{♩}=36$

Super Pearce

Super Suraj Speed ♩=136

19

24

29

CRASH ♩=36

14

Super Pearce

Super Suraj Speed ♩=136

19

24

28

31

14

CRASH ♩=36

Trumpet in C

Super Pearce

Jacques Smith
375

Super Suraj Speed ♩=136

21

26

30

14

CRASH ♩=36

Super Pearce

Super Suraj Speed ♩=136

6/8 $\frac{2+2}{2}$ - - . . | - - . . | . . - - | . . - - | . . - -

6

10

14

18

22

26

30

34

38

42

45 *molto rit.* CRASH ♩=36

Super Pearce

Super Suraj Speed ♩=136

CRASH ♩=36

Super Pearce

Super Suraj Speed $\text{♩}=136$

$2+2$
 $\frac{2}{2}$

$\hat{\circ}$ $\hat{\circ}$ \circ \circ \circ \circ \circ \circ \circ \circ \circ \circ

sffz *sffz*

8

19

29

molto rit. CRASH $\text{♩}=36$

11

Super Pearce

Super Suraj Speed ♩=136

19

24

28

31

14 *molto rit.* CRASH ♩=36

Super Pearce

Super Suraj Speed ♩=136

7

11

15

19

23

27

31

12

45

molto rit.

CRASH ♩=36

Super Pearce

Jacques Smith
381

Marimba

Super Suraj Speed $\text{♩} = 136$

Super Pearce

Super Suraj Speed ♩=136

8

13

19

25

30

CRASH ♩=36

14

Super Pearce

Jacques Smith
383

Electric Bass

Super Suraj Speed ♩=136

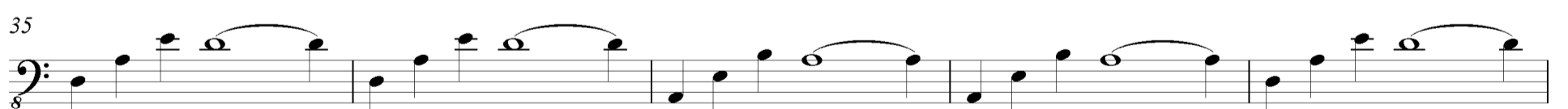
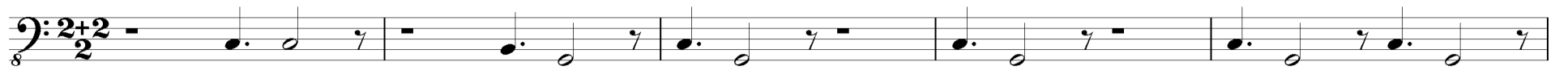

molto rit. CRASH ♩=36

Super Pearce

Super Suraj Speed ♩=136

47

47

Super Pearce

Super Suraj Speed ♩=136

10 Su per Pearce com ing through here make way for Su Per Pearce Su per Pearce rea dy for all

ff

14 make way for su per pearce Su per Pearce rea dy for all make way for su per pearce

fff

18 Su per Pearce rea dy for all make way for su per pearce

ff

22 Su per Pearce rea dy for all make way for su per pearce Su per Pearce rea dy for all

25 make way for su per pearce

fff

29 CRASH ♩=36

14

Super Pearce

Jacques Smith

Super Suraj Speed ♩=136

constantly sing this unless told otherwise!

7

12

17

fff

22

27

32

11

molto rit. CRASH ♩=36